







"Centuries-Old Oak Tree Cut Down: Outrage in Enfield!"




SHAME ON YOU PCC
SLANT





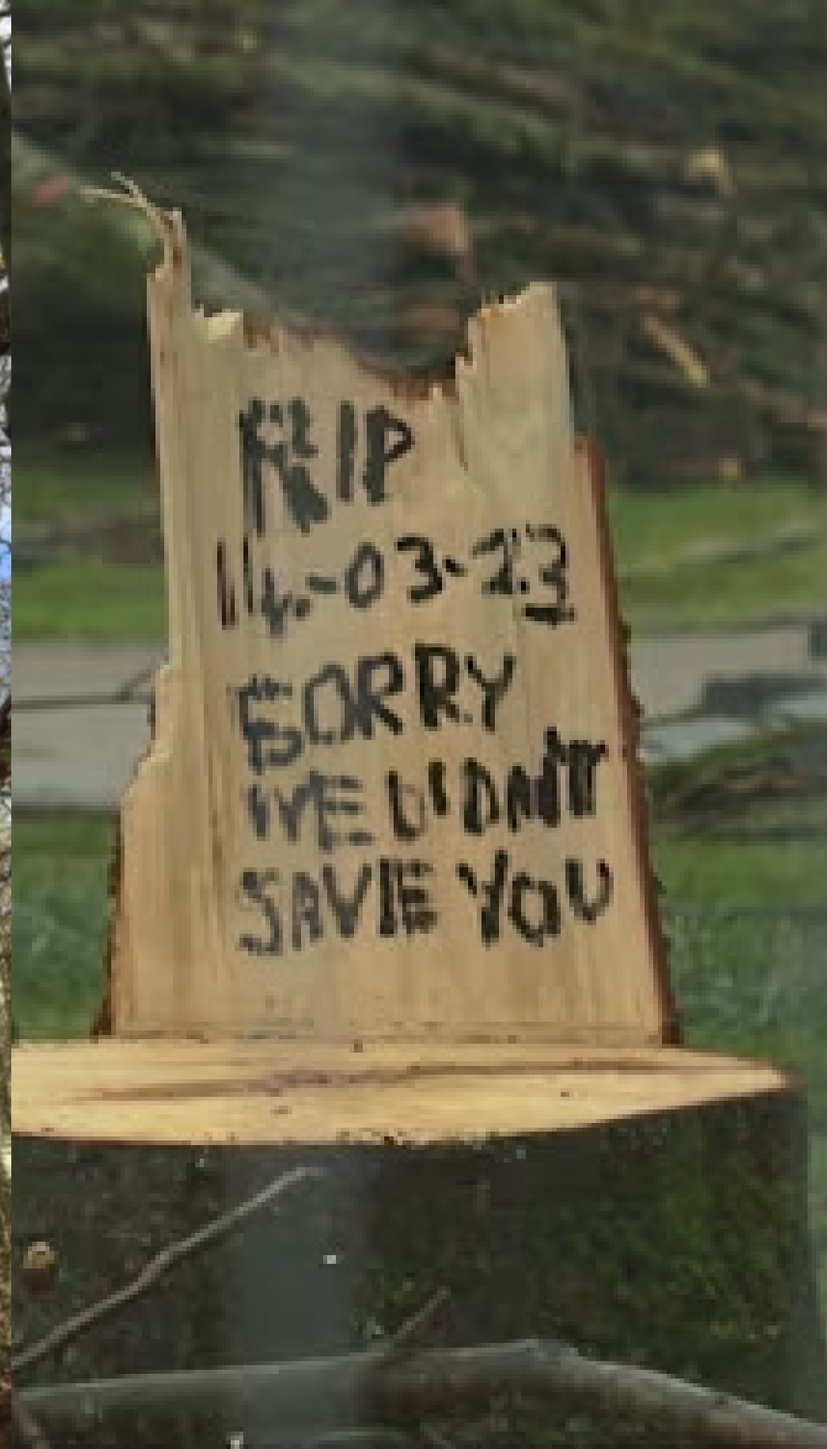
RIP
14-03-23
SORRY
WE DIDN'T
SAVE YOU

The Town and Country Planning (Tree Preservation)(England) Regulations 2012

Status:
This is the original version (as it was originally made).

Collapse all -

Introductory Text

Collapse - PART 1

1. Citation, commencement and application

2. Interpretation

Expand + PART 2

Expand + PART 3


TREE
PRESERVATION
ORDER


CHILDREN'S
PLAY STREET
ALL
MECHANICALLY
PROPELLED
VEHICLES
PROHIBITED

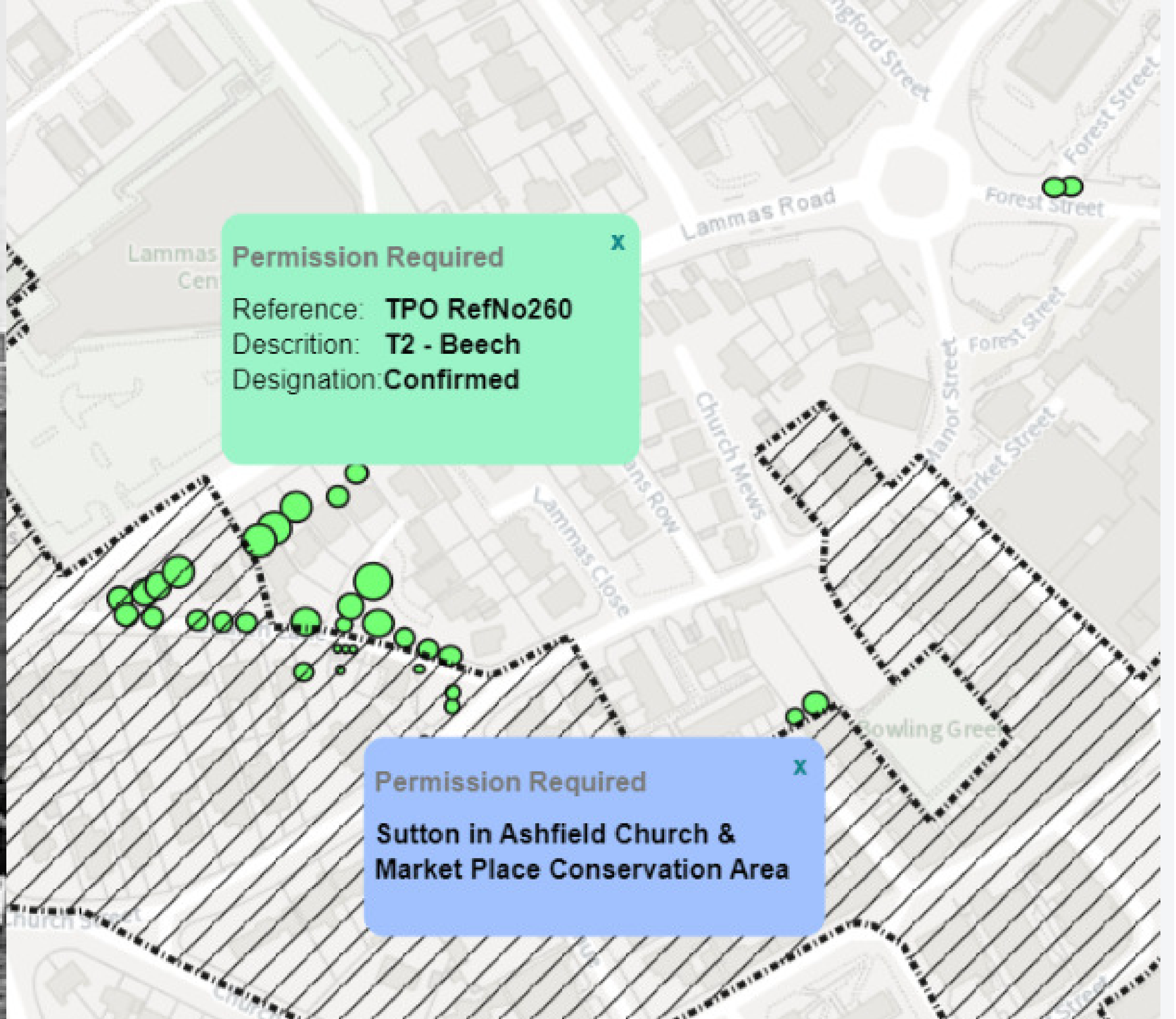
Permission Required
Reference: TPO RefNo260
Descrition: T2 - Beech
Designation: Confirmed
Permission Required
Sutton in Ashfield Church &
Market Place Conservation Area
Lammas Road
Forest Street
Church Mews
Lammas Close
Manor Street
Market Street
Bowling Green

Tpo

Followers
0

Publisher

West Dorset District Council

Datasets
26

Licence

No Licence Provided

Dataset | Activity Stream

Tpo

Indicative dataset showing the location of West Dorset District Council's Tree Preservation Orders

Data and source

Resource locator
Resource locator

Additional Info

Field	Value
Last Updated	10 February 2016, 17:07 (UTC+00:00)
Created	24 February 2015, 11:20 (UTC+00:00)
Theme	Towns and cities



PlanningHub



PlanningHub








6%


POLICE LINE DO NOT CROSS
POLICE LINE DO NOT CROSS
POLICE LINE DO NOT CROSS







land examination
searching for buried evidence
planning
struggling with planning cases
planning crimes...

land examination

searching for buried evidence

planning ?

struggling with planning cases

planning crimes

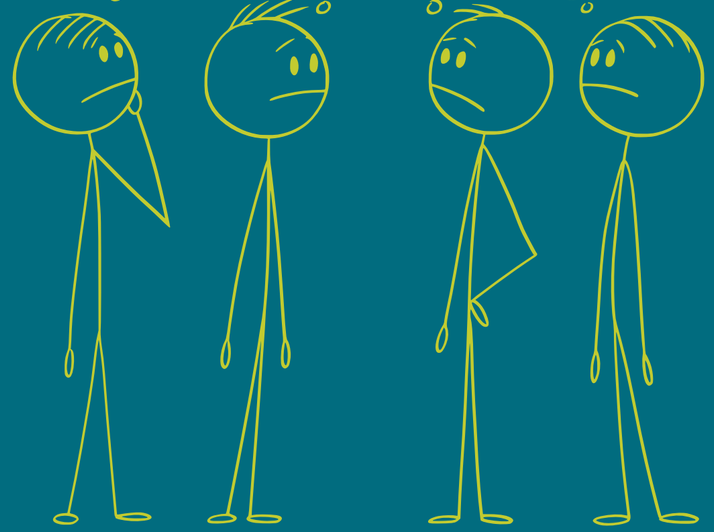



PlanningHub

www.planning-hub.com

contact@planning-hub.com